WIRE AND CONDUIT SCHEDULE

SYMB	COPPER CONDUCTORS				REMARKS
	PER/PHASE	NEUTRAL	GROUND	CONDUIT	
1	#6 AWG	---	#6 AWG	1"	--
2	---	---	#3 AWG	3/4"	--
3	#3 AWG	#3 AWG	#6 AWG	1-1/2"	--
4	#10 AWG	#10 AWG	#10 AWG	3/4"	--

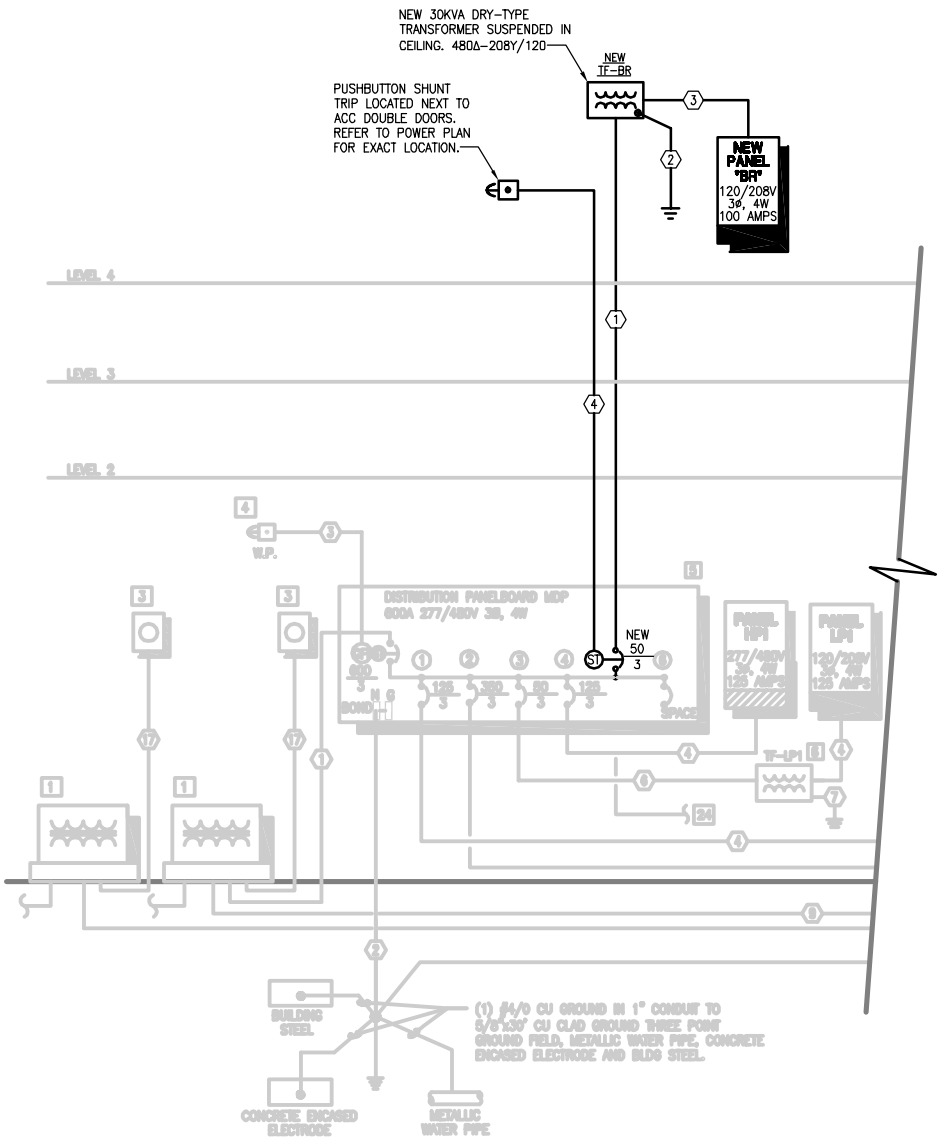

RISER DIAGRAM - ELECTRICAL

N.T.S.

1
E102